



After recording return to:
Ernest E. Anderson and Tamara O.
Anderson
225 Skyridge Drive
Klamath Falls, OR 97603

Until a change is requested all tax
statements shall be sent to the
following address:
Ernest E. Anderson and Tamara O.
Anderson
225 Skyridge Drive
Klamath Falls, OR 97603

File No.: 7161-4270224 (lb)
Date: May 12, 2025

THIS SPACE RESERVED FOR R

2025-004568

Klamath County, Oregon

06/13/2025 01:56:01 PM

Fee: \$92.00

STATUTORY WARRANTY DEED

Dan Martin Construction Inc., an Oregon Corporation, Grantor, conveys and warrants to **Ernest E. Anderson and Tamara O. Anderson as tenants by the entirety**, Grantee, the following described real property free of liens and encumbrances, except as specifically set forth herein:

LEGAL DESCRIPTION: Real property in the County of Klamath, State of Oregon, described as follows:

Lot 29 of TRACT NO. 1482, SKY RIDGE ESTATES, PHASE 2, according to the official plat thereof on file in the office of the County Clerk, Klamath County, Oregon.

Subject to:

1. Covenants, conditions, restrictions and/or easements, if any, affecting title, which may appear in the public record, including those shown on any recorded plat or survey.

The true consideration for this conveyance is **\$535,000.00**. (Here comply with requirements of ORS 93.030)

APN: **894116**

Statutory Warranty Deed
- continued

File No.: **7161-4270224 (lb)**

BEFORE SIGNING OR ACCEPTING THIS INSTRUMENT, THE PERSON TRANSFERRING FEE TITLE SHOULD INQUIRE ABOUT THE PERSON'S RIGHTS, IF ANY, UNDER ORS 195.300, 195.301 AND 195.305 TO 195.336 AND SECTIONS 5 TO 11, CHAPTER 424, OREGON LAWS 2007, SECTIONS 2 TO 9 AND 17, CHAPTER 855, OREGON LAWS 2009, AND SECTIONS 2 TO 7, CHAPTER 8, OREGON LAWS 2010. THIS INSTRUMENT DOES NOT ALLOW USE OF THE PROPERTY DESCRIBED IN THIS INSTRUMENT IN VIOLATION OF APPLICABLE LAND USE LAWS AND REGULATIONS. BEFORE SIGNING OR ACCEPTING THIS INSTRUMENT, THE PERSON ACQUIRING FEE TITLE TO THE PROPERTY SHOULD CHECK WITH THE APPROPRIATE CITY OR COUNTY PLANNING DEPARTMENT TO VERIFY THAT THE UNIT OF LAND BEING TRANSFERRED IS A LAWFULLY ESTABLISHED LOT OR PARCEL, AS DEFINED IN ORS 92.010 OR 215.010, TO VERIFY THE APPROVED USES OF THE LOT OR PARCEL, TO DETERMINE ANY LIMITS ON LAWSUITS AGAINST FARMING OR FOREST PRACTICES, AS DEFINED IN ORS 30.930, AND TO INQUIRE ABOUT THE RIGHTS OF NEIGHBORING PROPERTY OWNERS, IF ANY, UNDER ORS 195.300, 195.301 AND 195.305 TO 195.336 AND SECTIONS 5 TO 11, CHAPTER 424, OREGON LAWS 2007, SECTIONS 2 TO 9 AND 17, CHAPTER 855, OREGON LAWS 2009, AND SECTIONS 2 TO 7, CHAPTER 8, OREGON LAWS 2010.

Dated this 12th day of June, 2025.

Dan Martin Construction Inc., an Oregon
corporation

By: Jackie Martin
Name: Jackie Martin
Title: Secretary

APN: **894116**

Statutory Warranty Deed
- continued

File No.: **7161-4270224 (lb)**

STATE OF Washington)
)ss.
County of Pierce)

This instrument was acknowledged before me on this 12th day of June, 20²⁵
by Jackie Martin as Secretary of Dan Martin Construction Inc., on behalf of the corporation.

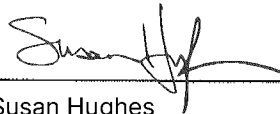

Susan Hughes
Notary Public for Washington
My commission expires: 08/12/2028

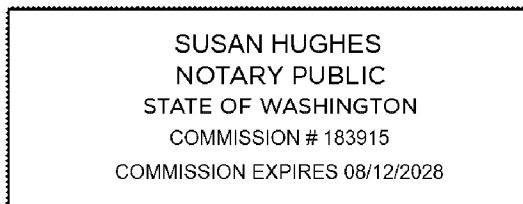

Notarized remotely online using communication technology via Proof.